

## INSEAD Campus Map

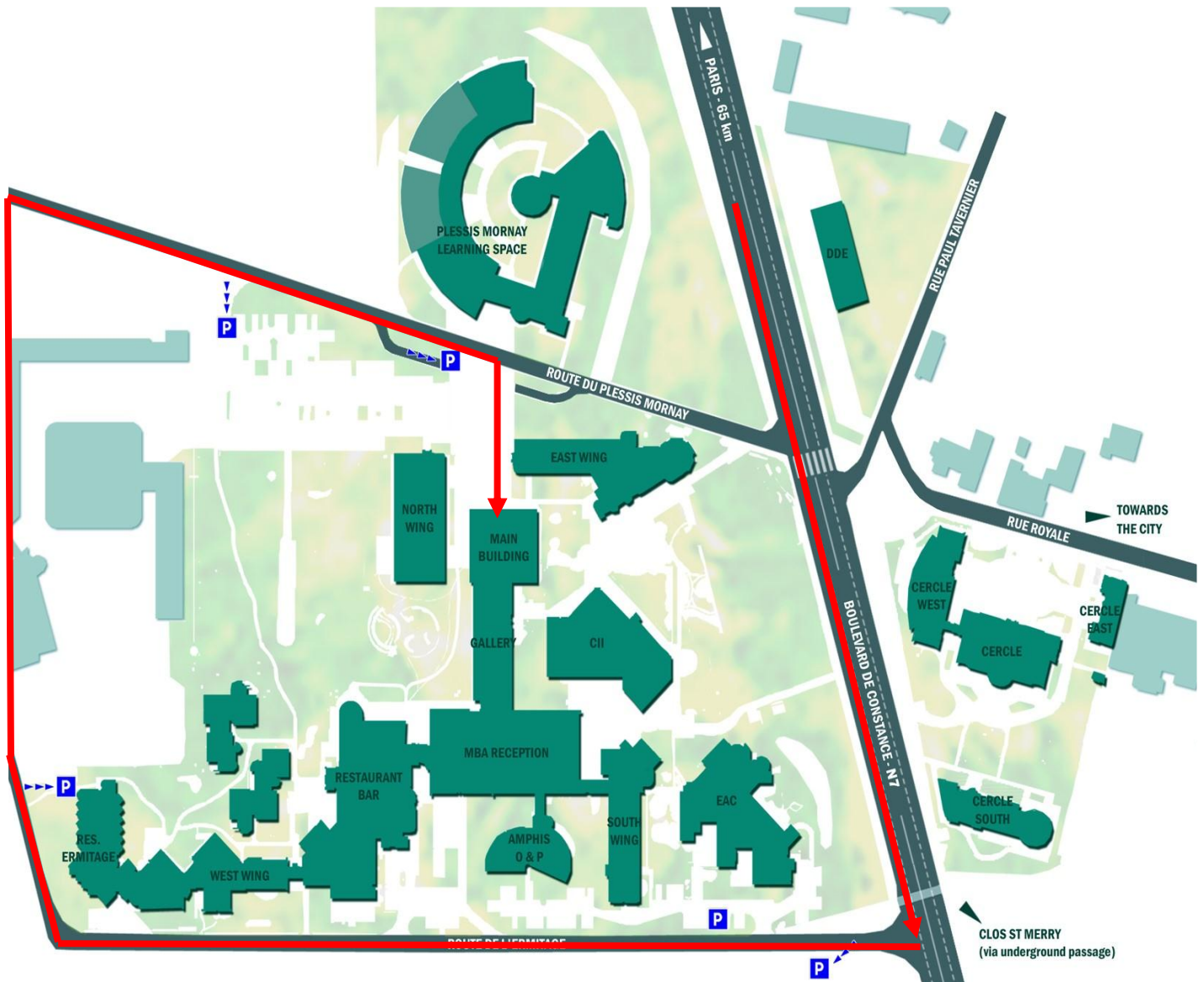

## Getting to INSEAD's Europe campus by car, by train or by plane

- By Car: [http://www.insead.edu/europe\\_campus/getting/by\\_car.cfm](http://www.insead.edu/europe_campus/getting/by_car.cfm)
- By Train: [http://www.insead.edu/europe\\_campus/getting/by\\_train.cfm](http://www.insead.edu/europe_campus/getting/by_train.cfm)
- By Plane: [http://www.insead.edu/europe\\_campus/getting/by\\_plane.cfm](http://www.insead.edu/europe_campus/getting/by_plane.cfm)

## Book a taxi to come to INSEAD

If you would like to reserve a taxi to drive you to INSEAD, please find below a list of taxi drivers working regularly with us, together with the fares they will charge (they all accept payment with a Visa credit card).

Please note that it is *not easy* to find a taxi to drive you back to the airport/station late in the evening, so we recommend reserving it beforehand, especially if you plan to leave after 7 pm or on a Friday afternoon.

- **GTS** Tel: +33.1.64.39.71.60 [gtstaxis@ftbtaxis.com](mailto:gtstaxis@ftbtaxis.com)  
*Group of taxis working for INSEAD*
- **Transafair** Tel: +33.6.67.60.28.31 [reservation@transafair.fr](mailto:reservation@transafair.fr)  
*Group of taxis working for INSEAD*
- **Mr Sellier** Tel: +33.6.17.01.78.96 [taxisellier@gmail.com](mailto:taxisellier@gmail.com)
- **Mr Bruno** Tel: +33.6.82.99.43.47 [bruno.olivier@9business.fr](mailto:bruno.olivier@9business.fr)
- **Mr Persona** Tel: +33.6.07.34.68.71 Fax: +33.1.64.28.27.54  
*speaks Spanish*
- **Taxis Canavy** Tel: +33.6.80.42.69.61 [taxis.canavy@wanadoo.fr](mailto:taxis.canavy@wanadoo.fr)  
*car with 8 seats*

### Taxi rates

	Rates* (car)	Rates* (van)	INSEAD Pick-up time	Plane landing/Train arrival time
<b>Orly Airport</b>	€ 93	€ 137	8.00 am – 6.00 pm	9.00 am – 6.00 pm
	€ 106	/	7.30 am – 8.00 am and 6.00 pm – 6.45 pm	8.00 am – 9.00 am and 6.00 pm – 7.00 pm
	€ 121	€ 176	before 7.30 am after 6.45 pm (**)	before 8.00 am after 7.00 pm (**)
<b>CDG Airport</b>	€ 131	€ 179	8.00 am – 5.30 pm	9.00 am – 6.00 pm
	€ 154	/	7.30 am – 8.00 am and 5.30 pm – 6.30 pm	8.00 am – 9.00 am and 6.00 pm – 6.45 pm
	€ 177	€ 235	before 8.00 am after 6.00 pm (**)	before 8.00 am after 6.00 pm (**)
<b>Paris centre/ Eurostar/ Thalys</b>	€ 121	€ 179	8.00 am – 6.00 pm	8.00 am – 6.00 pm
	€ 131	/	7.30 am – 8.00 am and 6.00 pm – 6.45 pm	8.00 am – 9.00 am and 6.00 pm – 7.00 pm
	€ 142	€ 235	before 8.00 am after 6.00 pm (**)	before 8.00 am after 6.00 pm (**)
<b>Fontainebleau</b>	€ 14	€ 20	8.00 am – 6.00 pm	8.00 am – 6.00 pm
<b>Avon train station</b>	€ 19	€ 25	before 8.00 am after 6.00 pm (**)	before 8.00 am after 6.00 pm (**)

\* rates applicable as of 1<sup>st</sup> March 2012

\*\* rates applicable for Sundays & French Bank Holidays

## INSEAD Cafeteria and bar

---

You can have lunch at the campus Cafeteria, open from 11.45 to 2 pm. You will need to pay for your meal in Euros, please use the Restaurant cash desk accepting payment in cash. Snacks and refreshments are also available throughout the day at the bar

## Where to stay in Fontainebleau

---

### INSEAD Residences

**Description:** Located in a quiet corner of the INSEAD Europe Campus, the Ermitage Residence offers guests a delightful stay on the very edge of the Fontainebleau forest. Fifty metres from the Ermitage, the Clos St Merry Residence provides rooms of equal quality and comfort set in a peaceful park location. Our three-star hotels offer accommodation of a very high standard. Bedrooms are furnished with a queen size bed, a large desk with direct line telephone and Internet connection to the INSEAD network. Spacious en-suite bathrooms are fully equipped with hairdryer and small luxury items. A private safe, minibar and 24-channel television are also provided.

**Situation:** Next to INSEAD.

**Website & reservations:** [http://www.insead.edu/europe\\_campus/fontainebleau/residences.cfm](http://www.insead.edu/europe_campus/fontainebleau/residences.cfm)

### Hôtel Mercure

**Description:** The Mercure Royal Fontainebleau offers the charm and refinement of an exclusive hotel and is ideal for business and leisure travelers alike. 97 fully equipped rooms with bathroom, mini-bar, satellite TV, direct dial telephone and PC data port. The hotel also features Wifi Internet access, charges apply.

**Situation:** Just across the boulevard.

**Website & reservations:** [http://www.mercure.com/mercure/fichehotel/gb/mer/1627/fiche\\_hotel.shtml](http://www.mercure.com/mercure/fichehotel/gb/mer/1627/fiche_hotel.shtml)

### Grand Hôtel de l'Aigle Noir

**Description:** Located in the heart of the imperial city in front of the palace, Aigle Noir Hotel welcomes you in an exceptional setting. A 17th century private mansion of the, the hotel brings together both luxury and refinement. This elegant establishment with its unique character will provide all the elements of comfort even to those with the most demanding expectations. Our rooms are all decorated individually in a predominantly Empire style. They all have Wifi to allow guests to be in contact with people & businesses across the globe, flat screen TV, DVD player, safe, ironing board & iron. A courtesy tray with coffee/tea/herbal tea/biscuits, mineral water is available in every room.

**Situation:** 10 minutes walk from INSEAD. The hotel shuttle will drive you to the campus upon request.

**Website & reservations:** <http://www.hotelaiglenoir.fr/fr/hotel-3-etoiles-fontainebleau.php>

### Hotel Ibis

**Description:** The Ibis Fontainebleau hotel is located in the city centre, close to shops and restaurants, 300 m from the château, 900 m from the Napoléon Bonaparte museum and right next to one of the most celebrated forests in Europe. It has 86 air-conditioned rooms, including 3 adapted for disabled guests. It has a bar with a terrace serving snacks 24/24, and private covered parking. Guests on a business trip will appreciate the Wifi wireless broadband Internet access.

**Situation:** 10 minutes walk from INSEAD.

**Website:** [http://www.ibishotel.com/ibis/fichehotel/gb/ibi/1028/fiche\\_hotel.shtml](http://www.ibishotel.com/ibis/fichehotel/gb/ibi/1028/fiche_hotel.shtml)

## Where to eat in Fontainebleau

Price code*	I	II	III	IV	V	☺
	Up to €15	€15 - €30	€30 - €45	€45 - €60	Over €60	Kir offered to INSEAD

\* all prices are subject to change and include service charge

CHINESE				
Restaurant name	Address	Phone	Prices	Closing days
Ko Sun	18 Rue de la Corne	33.1.64.22.45.05	I, II	Wednesday lunch time
La Couronne d'Argent	84 Rue de France	33.1.64.22.79.70	I, II	Tuesday all day

INDIAN				
Restaurant name	Address	Phone	Prices	Closing days
Raj Mahal	7 Rue des 3 Maillets	33.1.64.22.12.22	I, II	na

ITALIAN				
Restaurant name	Address	Phone	Prices	Closing days
L'Atrium	20 Rue de France	33.1.64.22.18.36	I, II	na
Pizza Mimi	17 Rue des 3 Maillets	33.1.64.22.70.77	I	na
Pizza Pazza	1 Rue des Bouchers	33.1.60.72.05.61	I	na – INSEAD Alumnus

JAPANESE				
Restaurant name	Address	Phone	Prices	Closing days
Villa Tokyo	30 Rue Grande	33.1.60.39.55.66	I, II, III	na

MEXICAN				
Restaurant name	Address	Phone	Prices	Closing days
Le Houston	4 Rue de la Corne	33.1.64.22.00.20	I, II	Monday to Saturday at lunch time

FRENCH TRADITIONAL				
Restaurant name	Address	Phone	Prices	Closing days
Au Tire Bouchon	5/7 Rue Montebello	33.1.64.22.15.66	I, II	Tuesday evening & Wednesday
Bacchus	4 Rue Richelieu	33.1.60.71.10.29	I, II	na
Bouchon de Bleau	32 Rue de France	33.1.64.22.30.99	II, III, ☺	Monday all day, Sunday evening
Brussel's Café	47 Rue Grande	33.1.64.22.21.27	II	na
Caveau des Ducs	24 Rue de Ferrare	33.1.64.22.05.05	II, III, ☺	na
Chez Arrighi	53 Rue de France	33.1.64.22.29.43	II, III, IV	Monday all day
Chez Bernard	3 Rue Royale	33.1.64.22.24.68	II, ☺	Monday lunch time and Saturday lunch time
Chez Elisabeth	14 Rue des Pins	33.1.64.22.11.12	I, II	Saturday lunch time
Croquembouche	43 Rue de France	33.1.64.22.01.57	II	Sunday
Hamlet Café	11 Rue Grande	33.1.64.22.00.23	I, II	na
La Petite Alsace	26 Rue de Ferrare	33.1.64.23.45.45	I, II, ☺	na
La Route du Beaujolais	Rue Montebello	33.1.64.22.27.98	II, III, ☺	Monday all day
La Table des Maréchaux (Hôtel Napoléon)	9 Rue Grande	33.1.60369.50.50	III, IV, ☺	na
La Taverne	23 Rue Grande	33.1.64.22.20.85	I, II	None
Le Jardin de Diane (Hôtel Mercure)	41 Rue Royale	33.1.64.69.34.34	I, II, III	na
Le Troubadour	7 Rue Denecourt	33.1.62.22.22.38	II, III, IV	OPEN on Friday & Saturday evenings and Sunday lunch time
Ty-Koz	Rue de la Cloche	33.1.64.22.00.55	I	Monday all day
Villa Lounge	10, Rue Montebello	33.1.60.72.04.05	II, III	Sunday & Monday lunch time

## Where to have a drink in Fontainebleau

---

Bar name	Address	Phone	Prices
Au Bureau	2 Rue grande	33.1.60.39.00.01	I, II
Bakardi Café	21 <sup>bis</sup> Rue Paul Séramy	33.1.60.22.45.47	I, II
Le Glasgow	5 Rue du Coq Gris	33.1.64.22.25.05	I, II
Le Grand Café	33 Place Napoléon Bonaparte	33.1.64.22.20.32	I, II
Le Shaker	15 Rue Denecourt	33.1.60.72.80.35	I, II
Le Vintage	8 Rue Montebello	33.1.60.72.75.13	I, II
Les Glaces	15 Rue Grande	33.1.64.22.21.82	I, II